

A state-of-the-art **Clinical Trials Management System (CTMS)** that improves the ease, quality and efficiency of conducting research for sites.

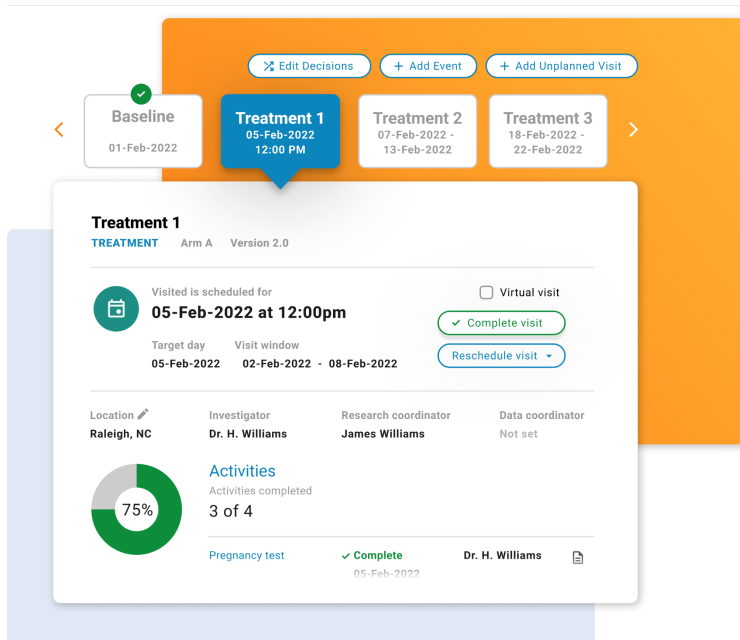
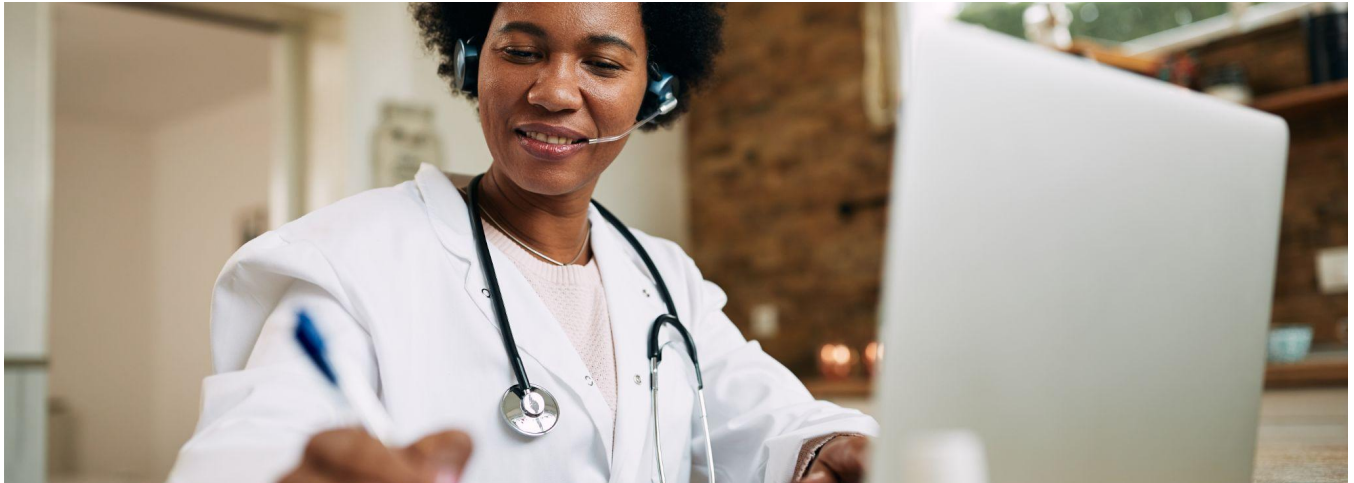

Empower optimal performance

Experience a better way to protocol

Let SignalPath ingest, translate, and configure PDF protocols with our proprietary protocol digitization feature to easily power study workflows within our CTMS and unburden your staff.

Invest in usability

SignalPath is intentionally designed for researchers by researchers to be intuitive and easy to use.

Maximize research revenue

Streamline your pre-award process

Our pre-award tools optimize billing calendar creation, budget preparations and study negotiations (including Medicare Coverage Analysis).

Enhance site profitability and optimize research cash flows

Our post-award tools enable real-time account reconciliation, milestone tracking, invoicing and financial reporting.

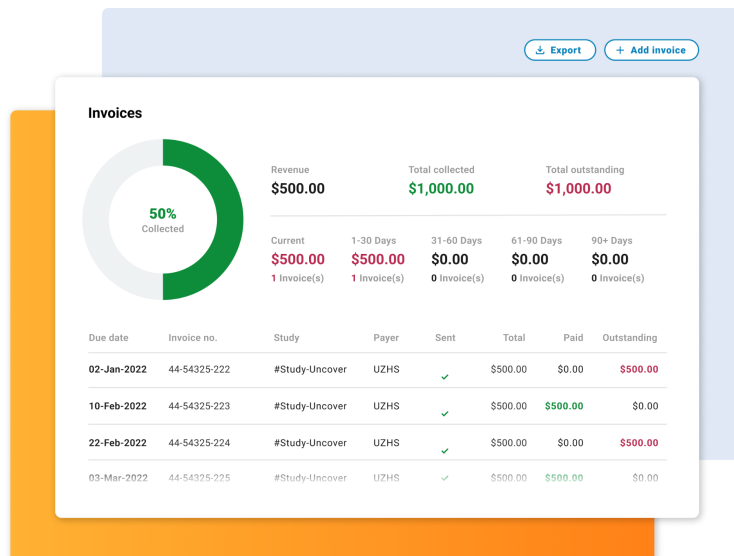
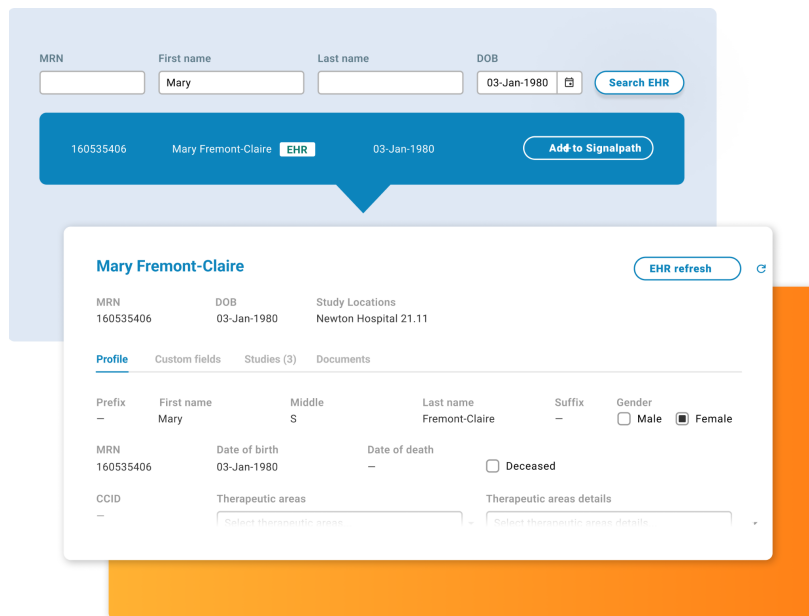
MRN: 160535406 | First name: Mary | Last name: Fremont-Claire | DOB: 03-Jan-1980 | Search EHR

160535406 | Mary Fremont-Claire | EHR | 03-Jan-1980 | Add to Signalpath

Mary Fremont-Claire | EHR refresh

MRN: 160535406 | DOB: 03-Jan-1980 | Study Locations: Newton Hospital 21.11

Profile | Custom fields | Studies (3) | Documents

Prefix	First name	Middle	Last name	Suffix	Gender
—	Mary	S	Fremont-Claire	—	<input type="checkbox"/> Male <input checked="" type="checkbox"/> Female

MRN: 160535406 | Date of birth: 03-Jan-1980 | Date of death: — ☐ Deceased

CCID: — | Therapeutic areas: | Therapeutic areas details:

Integrate and unify solutions

Leverage existing investments in eClinical technologies

SignalPath offers multiple integrations across the eClinical ecosystem, including:

- Health system EHRs
- eRegulatory binders
- Patient payments
- IRB and more.

Focus on what matters

SignalPath helps reduce duplication of tasks and mistakes to maximize data quality and impact.

Learn more at verily.com/signalpath-request